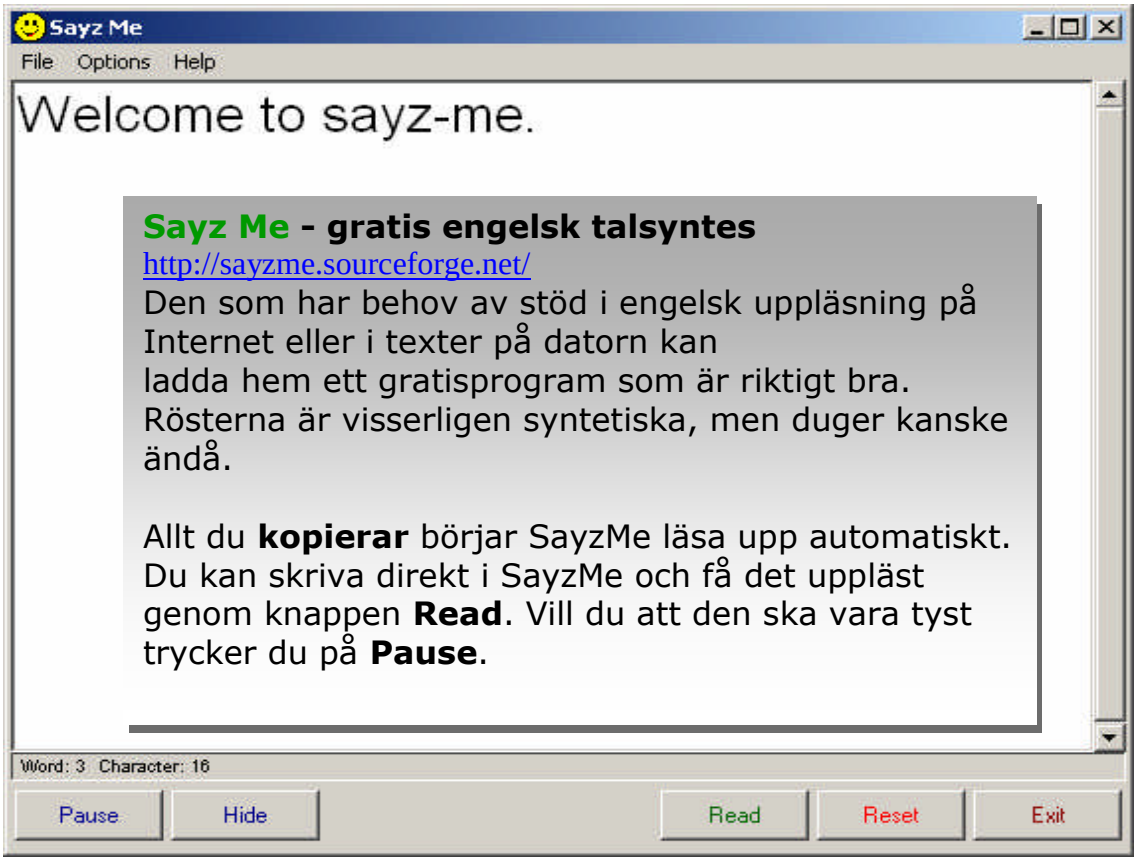

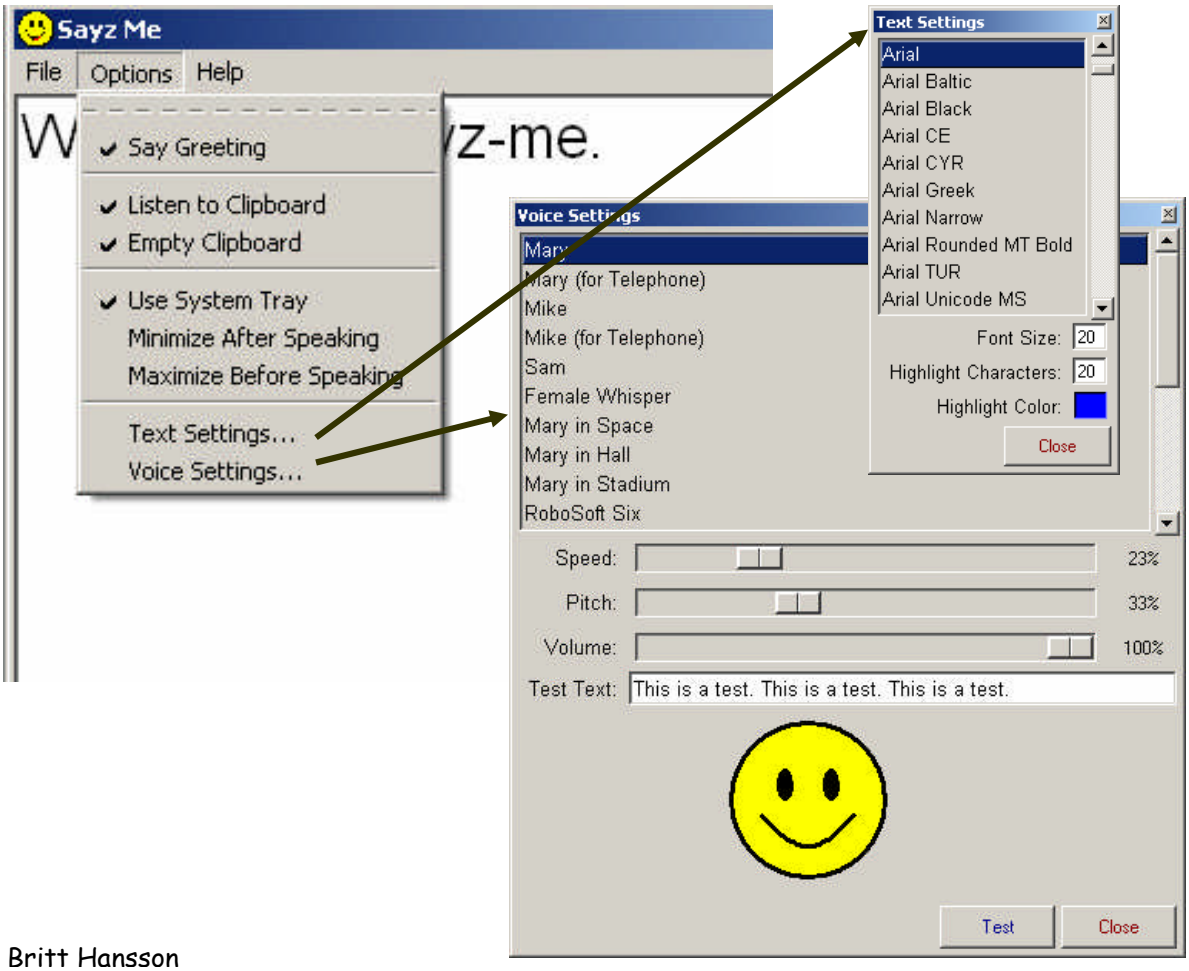

Britt Hansson